

HERE COMES SANTA CLAUS

(RIGHT DOWN SANTA CLAUS LANE)

Arranged by
VAN ALEXANDER

Words and Music by
GENE AUTRY
and **OAKLEY HALDEMAN**

1st SAXOPHONE
(E_b Alto)

Moderately Bright

Copyright 1947 by Gene Autry Music Publishing, Inc.
Copyright assigned 1948 to WESTERN MUSIC PUBLISHING CO., 6520 Selma Ave., Hollywood 28, Calif.
International Copyright Secured Printed in U.S.A.
All rights reserved including the right of public performance for profit.

1st SAXOPHONE (E \flat Alto)

③

④

⑤

⑥

Soft ride

softer

still softer

HERE COMES SANTA CLAUS

(RIGHT DOWN SANTA CLAUS LANE)

Arranged by
VAN ALEXANDER

2nd SAXOPHONE

(B \flat Tenor)

Moderately Bright

Words and Music by
GENE AUTRY
and **OAKLEY HALDEMAN**

Copyright 1947 by Gene Autry Music Publishing, Inc.
Copyright assigned 1948 to WESTERN MUSIC PUBLISHING CO.; 6520 Selma Ave., Hollywood 28, Calif.
International Copyright Secured Printed in U.S.A.
All rights reserved including the right of public performance for profit.

2nd SAXOPHONE (B \flat Tenor)

pp *way down*

Ⓒ 3 pp

Ⓓ 7

Ⓔ

Ⓕ *soft ride* p

unis. (no vibrato) ff

softer p

still softer pp

HERE COMES SANTA CLAUS

(RIGHT DOWN SANTA CLAUS LANE)

Arranged by
VAN ALEXANDER

3rd SAXOPHONE

(E \flat Alto)

Moderately Bright

Words and Music by
GENE AUTRY
and **OAKLEY HALDEMAN**

Copyright 1947 by Gene Autry Music Publishing, Inc.
Copyright assigned 1948 to WESTERN MUSIC PUBLISHING CO., 6520 Selma Ave., Hollywood 28, Calif.
International Copyright Secured Printed in U.S.A.
All rights reserved including the right of public performance for profit.

3rd SAXOPHONE (E \flat Alto)

③ *pp* *way down*

3 *pp*

④ 7

⑤ *with Tromb.*

p

⑥ *soft ride*

p

unis. (no vibrato)

ff

softer

p

still softer

pp

HERE COMES SANTA CLAUS

(RIGHT DOWN SANTA CLAUS LANE)

Arranged by
VAN ALEXANDER

4th SAXOPHONE
(B \flat Tenor)

Moderately Bright

Words and Music by
GENE AUTRY
and **OAKLEY HALDEMAN**

Copyright 1947 by Gene Autry Music Publishing, Inc.
Copyright assigned 1948 to WESTERN MUSIC PUBLISHING CO., 6520 Selma Ave., Hollywood 28, Calif.
International Copyright Secured Printed in U.S.A.
All rights reserved including the right of public performance for profit.

4th SAXOPHONE (B \flat Tenor)

way down

(C) 3 *pp* *pp*

(D) 7

(E) *with Tromb.* *p*

(F) *p* *unis. (no vibrato)* *ff*

softer *p*

still softer *pp*

HERE COMES SANTA CLAUS

(RIGHT DOWN SANTA CLAUS LANE)

Arranged by
VAN ALEXANDER

5th SAXOPHONE
(E \flat Baritone)

Words and Music by
GENE AUTRY
and **OAKLEY HALDEMAN**

Moderately Bright

Copyright 1947 by Gene Autry Music Publishing, Inc.
Copyright assigned 1948 to WESTERN MUSIC PUBLISHING CO., 6520 Selma Ave., Hollywood 28, Calif.
International Copyright Secured Printed in U.S.A.
All rights reserved including the right of public performance for profit.

5th SAXOPHONE (E \flat Baritone)

way down

3

pp

7

with Tron.

p

soft ride

unis (no vibrato)

ff

softer

p

still softer

pp

HERE COMES SANTA CLAUS

(RIGHT DOWN SANTA CLAUS LANE)

Arranged by
VAN ALEXANDER

Words and Music by
GENE AUTRY
and OAKLEY HALDEMAN

1st TRUMPET in B \flat

Moderately Bright

Copyright 1947 by Gene Autry Music Publishing, Inc.
Copyright assigned 1948 to WESTERN MUSIC PUBLISHING CO., 6520 Selma Ave., Hollywood 28, Calif.
International Copyright Secured Printed in U.S.A.
All rights reserved including the right of public performance for profit.

1st TRUMPET in B \flat

2

ⓐ

ⓑ

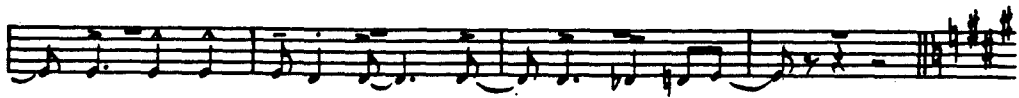

Ⓕ

1 3

still softer

HERE COMES SANTA CLAUS

(RIGHT DOWN SANTA CLAUS LANE)

Arranged by
VAN ALEXANDER

2nd TRUMPET in B \flat
Moderately Bright

Words and Music by
GENE AUTRY
and OAKLEY HALDEMAN

Copyright 1947 by Gene Autry Music Publishing, Inc.
Copyright assigned 1948 to WESTERN MUSIC PUBLISHING CO., 6520 Selma Ave., Hollywood 28, Calif.
International Copyright Secured Printed in U.S.A.
All rights reserved including the right of public performance for profit.

2nd TRUMPET in B \flat

2. 1

pp way down

(C) 7 (D) 7

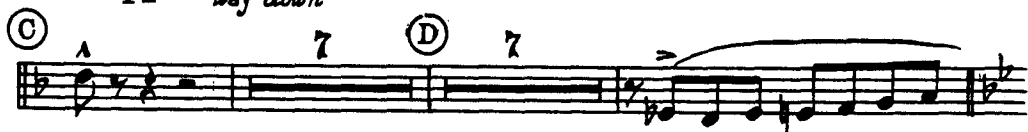

(E) 4

(F) *soft drive*

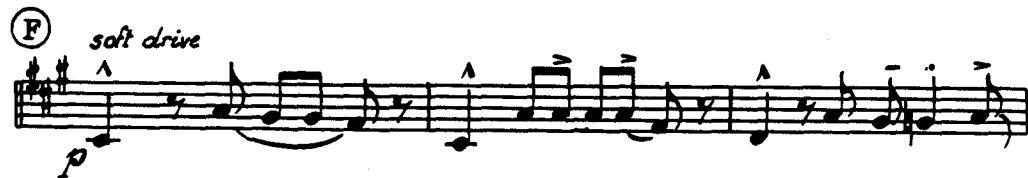

1 3

softer

still softer

HERE COMES SANTA CLAUS

(RIGHT DOWN SANTA CLAUS LANE)

Arranged by
VAN ALEXANDER

3rd TRUMPET in B \flat

Moderately Bright

Words and Music by
GENE AUTRY
and **OAKLEY HALDEMAN**

Copyright 1947 by Gene Autry Music Publishing, Inc.
Copyright assigned 1948 to WESTERN MUSIC PUBLISHING CO., 6520 Selma Ave., Hollywood 28, Calif.
International Copyright Secured Printed in U.S.A.
All rights reserved including the right of public performance for profit.

3rd TRUMPET in B \flat

2.

1

pp

way down

(C) 7 (D) 7

(E) 4

(F) *p*

softer

still softer

pp

1 3

HERE COMES SANTA CLAUS

(RIGHT DOWN SANTA CLAUS LANE)

Arranged by
VAN ALEXANDER

Words and Music by
GENE AUTRY
and **OAKLEY HALDEMAN**

1st TROMBONE

Moderately Bright

Copyright 1947 by Gene Autry Music Publishing, Inc.
Copyright assigned 1948 to WESTERN MUSIC PUBLISHING CO., 6520 Selma Ave., Hollywood 28, Calif.
International Copyright Secured Printed in U.S.A.
All rights reserved including the right of public performance for profit.

HERE COMES SANTA CLAUS

(RIGHT DOWN SANTA CLAUS LANE)

Arranged by
VAN ALEXANDER

2nd TROMBONE

Moderately Bright

Words and Music by
GENE AUTRY
and **OAKLEY HALDEMAN**

Copyright 1947 by Gene Autry Music Publishing, Inc.
Copyright assigned 1948 to WESTERN MUSIC PUBLISHING CO., 6520 Selma Ave., Hollywood 28, Calif.
International Copyright Secured Printed in U.S.A.
All rights reserved including the right of public performance for profit.

2nd TROMBONE

2

pp way down

(C)

pp

(D)

pp

(E)

mf *Soli*

(F) Soft drive

p

ff *Unis. No Vibr.*

p *Softer*

pp *still softer*

HERE COMES SANTA CLAUS

(RIGHT DOWN SANTA CLAUS LANE)

Arranged by
VAN ALEXANDER

3rd TROMBONE

Words and Music by
GENE AUTRY
and OAKLEY HALDEMAN

Moderately Bright

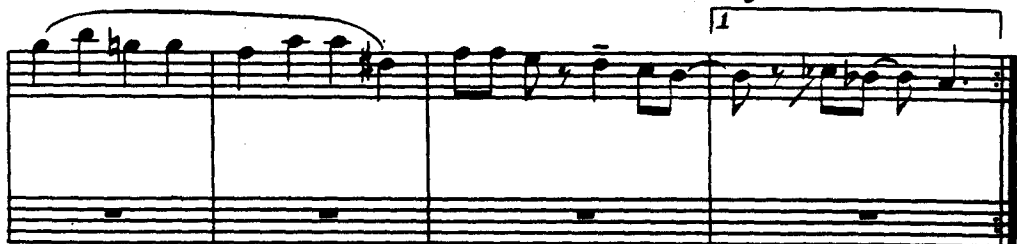

Copyright 1947 by Gene Autry Music Publishing, Inc.
Copyright assigned 1948 to WESTERN MUSIC PUBLISHING CO., 6520 Selma Ave., Hollywood 28, Calif.
International Copyright Secured Printed in U.S.A.
All rights reserved including the right of public performance for profit.

3rd TROMBONE

2. 1

3 2

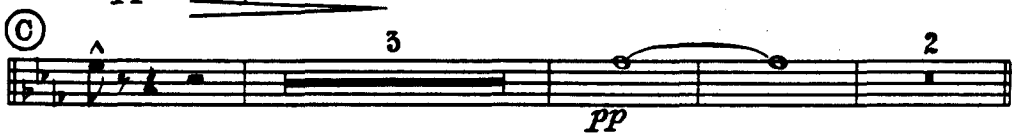

7

Soli

Soft drive

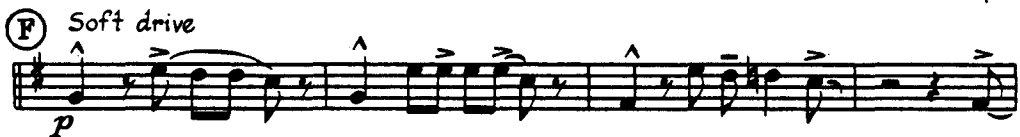

softer

still softer

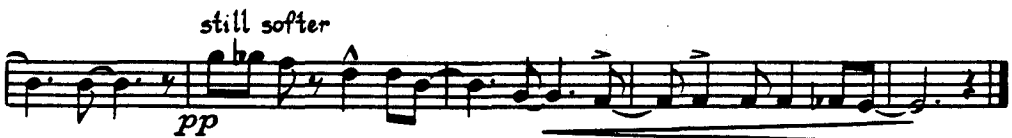

HERE COMES SANTA CLAUS

(RIGHT DOWN SANTA CLAUS LANE)

Arranged by
VAN ALEXANDER

Words and Music by
GENE AUTRY
and **OAKLEY HALDEMAN**

PIANO

Moderately Bright

(B)
(A)

Here Comes Sant-a Claus! Here Comes Sant-a Claus! Right Down Sant-a Claus

Lane! Vix - en and Blitz - en and all his rein - deer are

pull - ing on the rein. Bells are ring - ing

Copyright 1947 by Gene Autry Music Publishing, Inc.
Copyright assigned 1948 to WESTERN MUSIC PUBLISHING CO., 6520 Selma Ave., Hollywood 28, Calif.
International Copyright Secured Printed in U.S.A.
All rights reserved including the right of public performance for profit.

PIANO 2

chil - dren sing - ing all is mer - ry and bright

Hang your stock - ings and say your prayers, Cause Sant - a Claus comes to - night

2.

Solo *8va* *loco*

8va Solo - Music Box effect

E♭ *E♭* *B♭* *B♭*

PIANO 3

8

Bb9 Bb9 Eb Bbm7 Eb7

loco

(D) loco

Ab Adim. Eb C7 Fm7 Bb7 Eb9

Ab Adim. Eb C7 Fm7 Bb7 Eb

gva Ens

(E)

Trbo. & Saxs.

PIANO 4

soft drive

F

p

P softer

pp still softer

HERE COMES SANTA CLAUS

(RIGHT DOWN SANTA CLAUS LANE)

Arranged by
VAN ALEXANDER

Words and Music by
GENE AUTRY
and **OAKLEY HALDEMAN**

BASS

Moderately Bright
arco

(B)

(A) *pizz.*

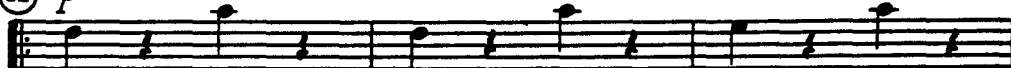

Here Comes Santa Claus! Here Comes Santa Claus! Right Down Santa Claus

Lane! Vixen and Blitzen and all his reindeer are

pulling on the rein. Bells are ringing

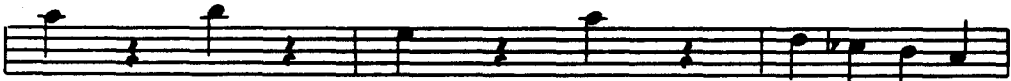

children singing all is merry and bright

Hang your stockings and say your pray'rs, 'Cause Santa Claus comes tonight.

(C)

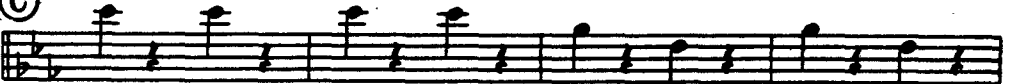

Copyright 1947 by Gene Autry Music Publishing, Inc.
Copyright assigned 1948 to WESTERN MUSIC PUBLISHING CO., 6520 Selma Ave., Hollywood 28, Calif.
International Copyright Secured Printed in U.S.A.
All rights reserved including the right of public performance for profit.

BASS

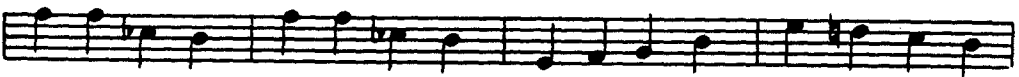

HERE COMES SANTA CLAUS

(RIGHT DOWN SANTA CLAUS LANE)

Arranged by
VAN ALEXANDER

Words and Music by
GENE AUTRY
and OAKLEY HALDEMAN

DRUMS

Moderately Bright
Shake actual Jingle Bells, if available

Piano

(B) Let Cymb. ring - or continue shaking Jingle bells

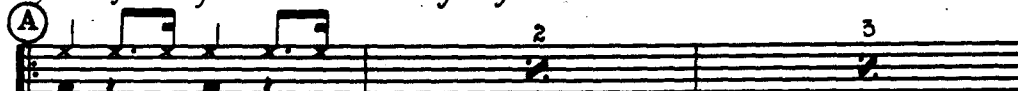

Here Comes Santa Claus! Here Comes Santa Claus! Right Down Santa Claus

Lane! Vixen and Blitzen and all his reindeer are

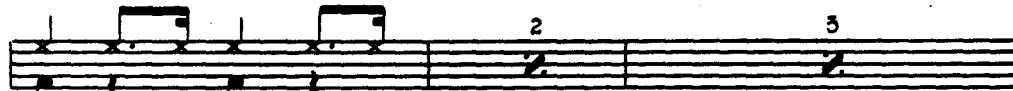

pulling on the rein. Bells are ringing,

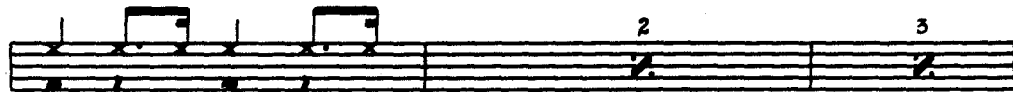

children singing all is merry and bright

Hang your stockings and say your prayers, 'Cause Santa Claus comes tonight.

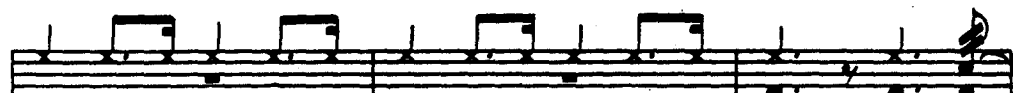

pp

Copyright 1947 by Gene Autry Music Publishing, Inc.
Copyright assigned 1948 to WESTERN MUSIC PUBLISHING CO., 6520 Selma Ave., Hollywood 28, Calif.
International Copyright Secured Printed in U.S.A.
All rights reserved including the right of public performance for profit.

DRUMS

ⓐ *Piano or Celeste*

ⓓ

ⓔ

ⓕ *Soft ride*

2 beat B.D.

Let ring (4 beats)

softer *still softer*

Rim shots

HERE COMES SANTA CLAUS

(RIGHT DOWN SANTA CLAUS LANE)

Arranged by
VAN ALEXANDER

Words and Music by
GENE AUTRY
and **OAKLEY HALDEMAN**

GUITAR

Moderately Bright

8 A B F6 C7(b9) F6 F6 C7(b9) F6

Here Comes Santa Claus! Here Comes Santa Claus!

C7 Cdim. Gm7 C7 C7 Gm7 C13 C7

Right Down Santa Claus Lane! Vixen and Blitzen and

C7 Gm7 C13 C7 F6 Fdim. Cm7 F7

all his reindeer are pull - ing on the rein.

Bb Bdim. F6 D9 Gm7 C9

Bells are ring - ing chil - dren sing - ing all is merry and

F9 Bb Bdim. F6 D9

bright Hang your stockings and say your pray'rs, 'Cause

Gm9 Gm7 Gm9(sus C) C7(b9) ¹ F6 Eb9 Db9 C9 ² F6

Santa Claus comes tonight.

3 Gm7 B9 Bb 2 Bb9 A9 Bb9 Bb9 C9 Db9 D9

pp

C Eb6 Eb6 Bb9 Bb9

p

Bb9 Bb9 Eb6 Ebdim. Bbm7 Eb7

Copyright 1947 by Gene Autry Music Publishing, Inc.
Copyright assigned 1948 to WESTERN MUSIC PUBLISHING CO., 6520 Selma Ave., Hollywood 28, Calif.
International Copyright Secured Printed in U.S.A.
All rights reserved including the right of public performance for profit.

GUITAR

D Ab Adim. Eb6 CZ FmZ BbZ Eb9

Ab Adim. Eb CZ FmZ Bb9 Eb

B Ab Gb9(b5) F9 BbmZ Eb9 Ab AbmajZ AbZ

Db Ab AmZ AbmZ AmZ DZ

F G6 D7(b9) G6 G6 AmZ G6 AmZ D9 Fdim. AmZ D9

AmZ Eb9(#5) D9 AmZ Eb9(#5) D9 G6 Gdim. GZ

C6 C#dim. G6 EmZ AmZ D9

G6 C6 C#dim. G6 BmZ E7

AmZ D13 D7(b9) G6 EmZ softer AmZ D13 D7(b9) G6 EmZ

p

still softer
AmZ D13 D7(b9) G6 E7 AmZ AbmajZ GmajZ

pp

HERE COMES SANTA CLAUS

(RIGHT DOWN SANTA CLAUS LANE)

Arranged by
VAN ALEXANDER

Words and Music by
GENE AUTRY
and **OAKLEY HALDEMAN**

VIOLINS A-B-C

Moderately Bright

Piano
fade way down

(A) *Soli Div.*
Here Comes Sant - a Claus! Here Comes Sant - a Claus! Right Down Sant - a Claus

(B) *Obbligato*
Lane! Vix - en and Blitz - en and all his rein - deer are
pull - ing on the rein. Bells are ring - ing
Sul G
chil - dren sing - ing all is mer - ry and bright
Hang your stock - ings and say your pray'rs, 'Cause Sant - a Claus comes to - night.

Copyright 1947 by Gene Autry Music Publishing, Inc.
Copyright assigned 1948 to WESTERN MUSIC PUBLISHING CO., 6520 Selma Ave., Hollywood 28, Calif.
International Copyright Secured Printed in U.S.A.
All rights reserved including the right of public performance for profit.

VIOLINS

1. 2.

Piano *sva*

Piano - Music Box effect *sva*

p

ff

soft drive

p

Unis. Sul G

softer

pp
